

FRONT ELEVATION

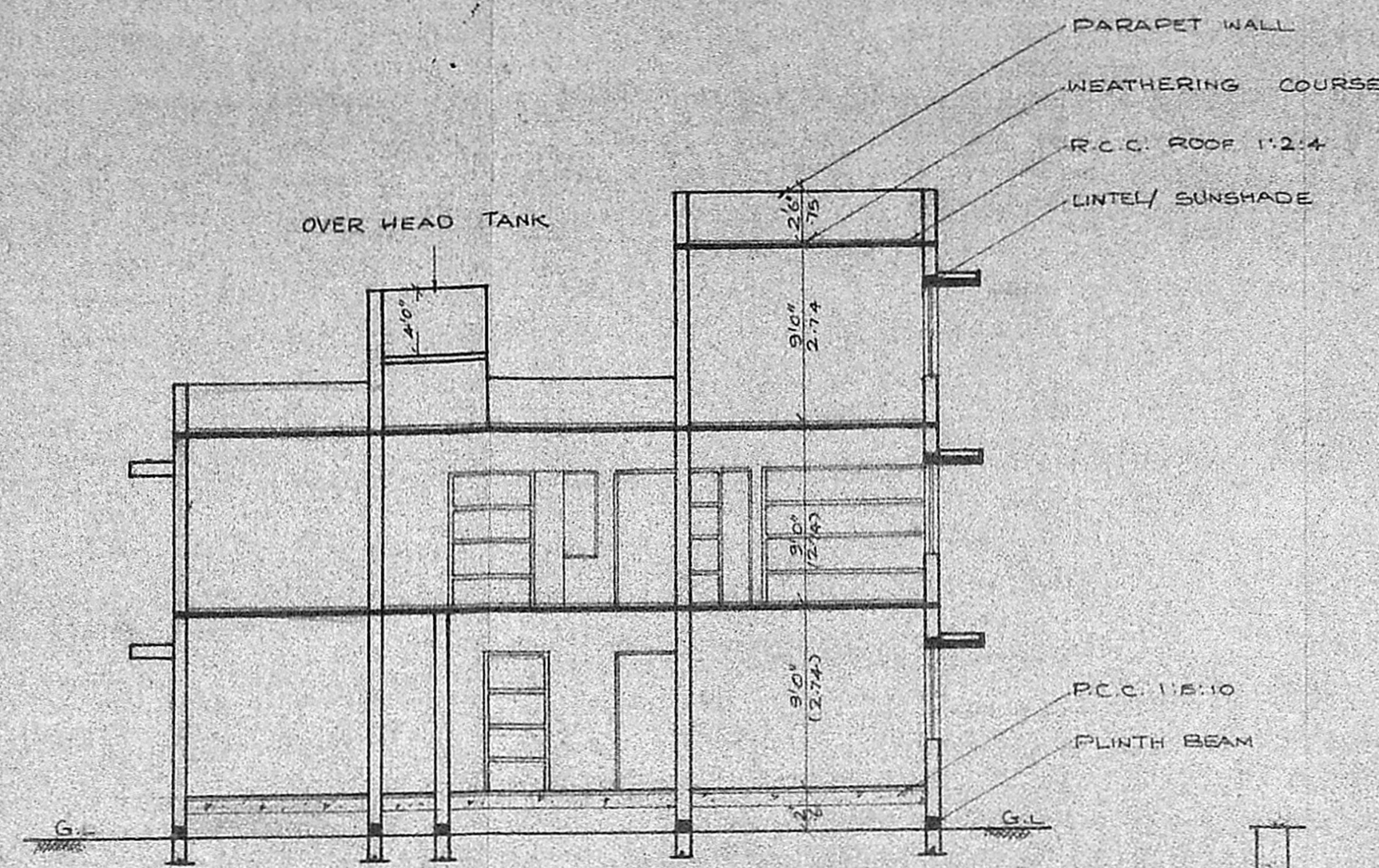

SECTION ON 'AB'

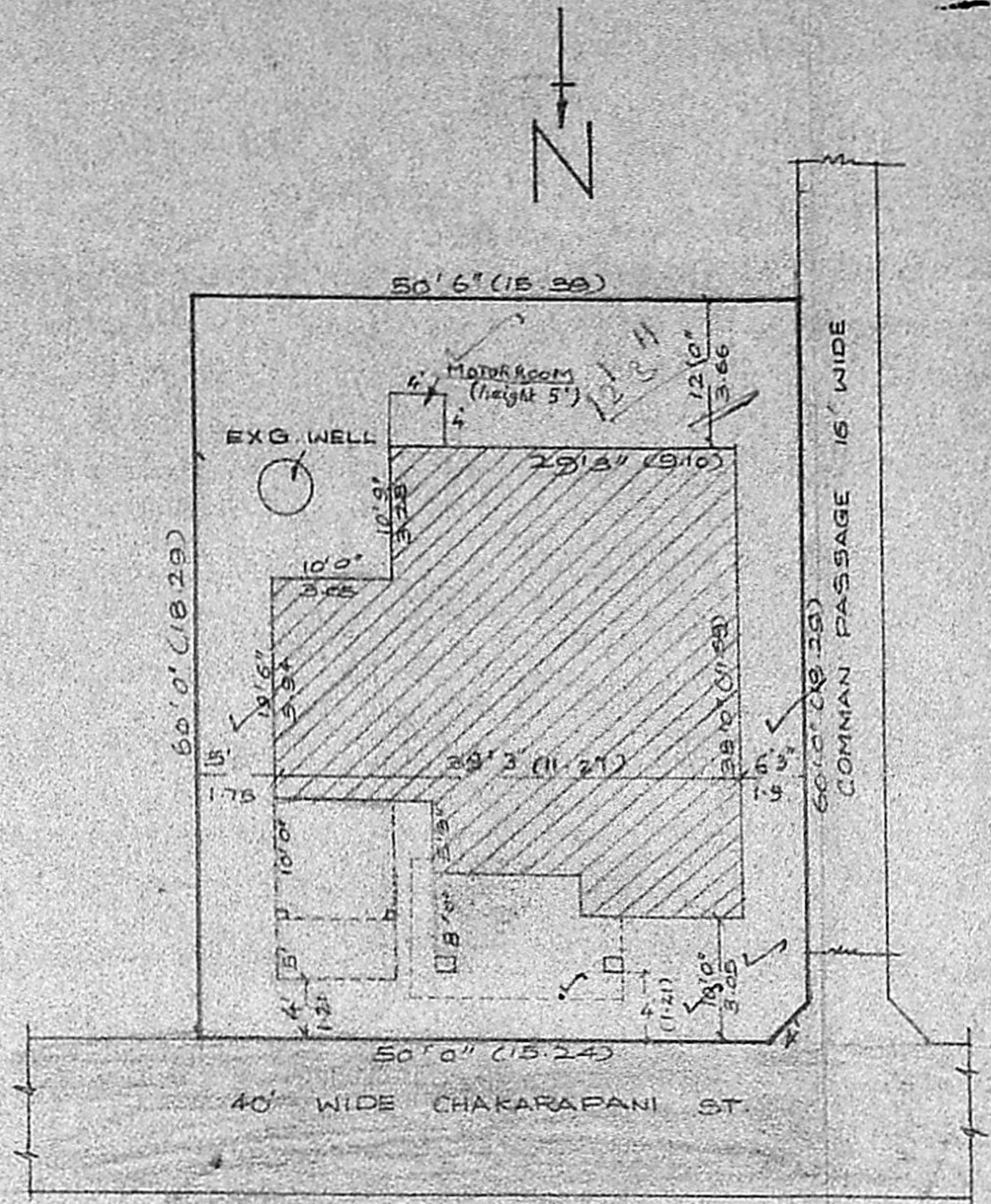

SITE PLAN

SCALE: 1" = 16' 0" (1:200)

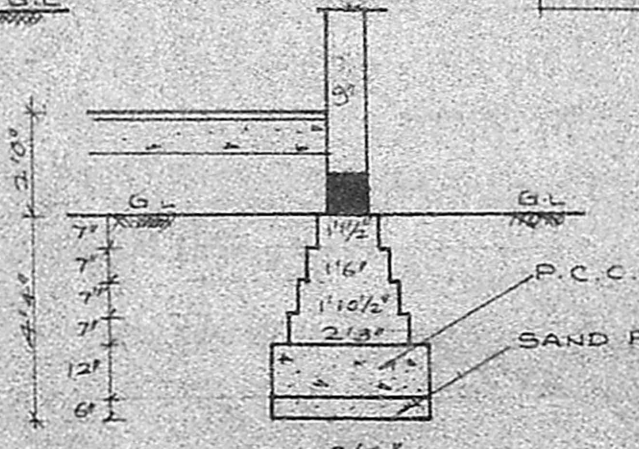

FOUNDATION DETAIL

SCALE: 1" = 4' 0"

Planning Permit No. A/203/92

**APPROVED**

SUBJECT TO THE CONDITIONS IN THIS OFFICE SITE.

No. 12/17626/91 L. 2682 32

*[Signature]*

FOR MEMBER SECRETARY  
MADRAS METROPOLITAN  
DEVELOPMENT AUTHORITY  
MADRAS 600008

RP  
A/17626/91  
27-1-92

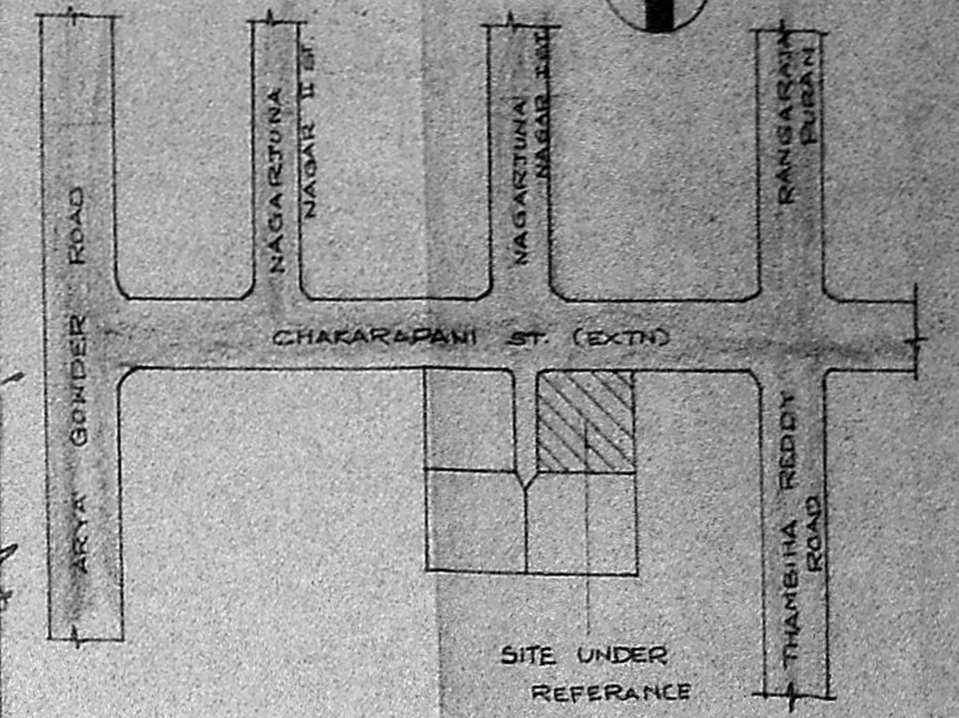

KEY PLAN

SCALE: NOT TO SCALE

SCHEDULE OF JOINERIES:

D	DOOR	3'6" x 7'0"	1.07 x 2.13
D <sub>1</sub>	DOOR	3'0" x 7'0"	0.91 x 2.13
D <sub>2</sub>	DOOR	2'6" x 7'0"	0.75 x 2.13
W	WINDOW	5'0" x 4'6"	1.83 x 1.37
W <sub>1</sub>	WINDOW	4'6" x 4'6"	1.37 x 1.37
W <sub>2</sub>	WINDOW	3'0" x 4'6"	0.91 x 1.37
W <sub>3</sub>	WINDOW	3'0" x 3'0"	0.91 x 0.91
V	VENTILATOR	3'0" x 2'0"	0.91 x 0.66
C.B.	CUP BOARD	3'0" x 7'0"	0.91 x 2.13

COLOUR INDEX:

- EXISTING: ○
- PROPOSAL: ○
- ROAD/ STREET: ○
- BOUNDARY/ SITE: ○

PLAN SHOWING THE PROPOSED ADDITIONS TO THE EXISTING DWELLING AT DOOR NO 91, PLOT NO 1, CHAKARAPANI STREET EXTN, WEST MAMBALAM, MADRAS-600033. DIVISION NO 117. T.S NO 17 AND 18/PART

SCALE: 1" = 8' 0" (1:100)

OWNER: *[Signature]*  
(V. SEETHARAMAN)

ENGINEER: *[Signature]*  
K. NARASIMHAN

K. NARASIMHAN, B.E.  
Licensed Surveyor-344  
CORPORATION OF MADRAS  
Consulting Engineer  
RES: 77, ARYA GOWDER ROAD,  
WEST MAMBALAM, MADRAS-33

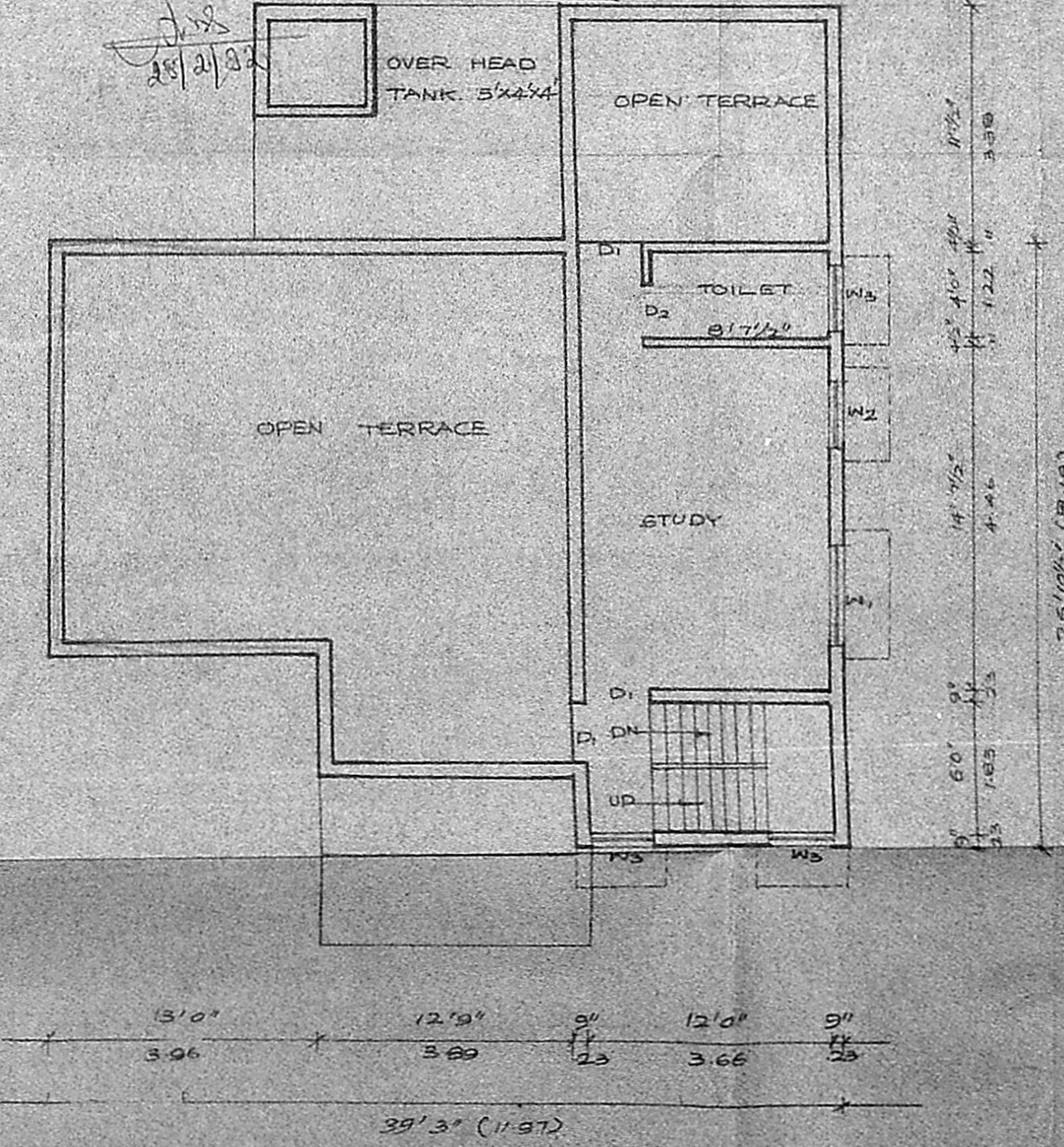
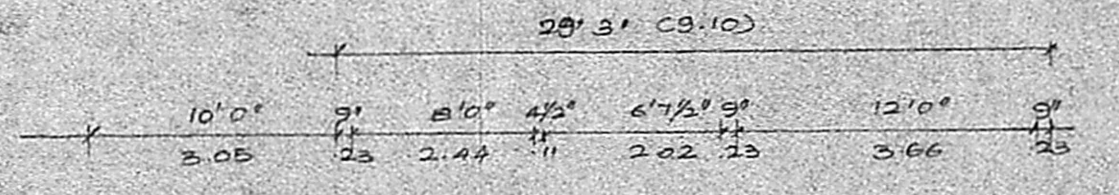
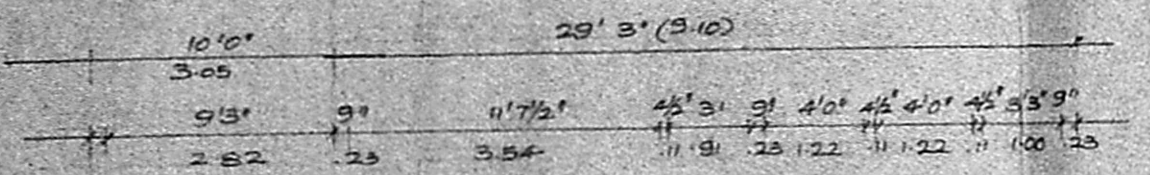

PLAN OF SECOND FLOOR

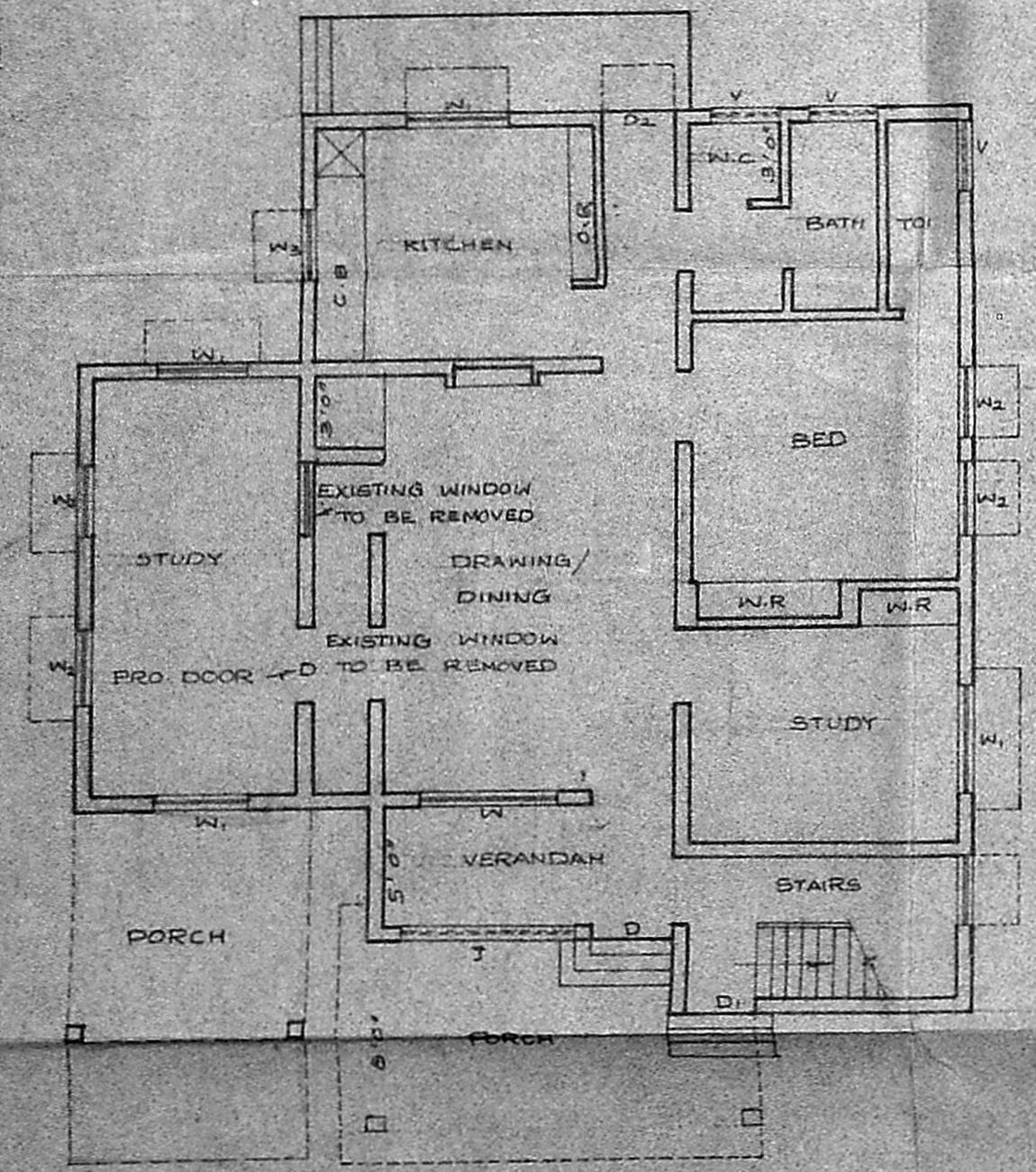

PLAN OF GROUND FLOOR

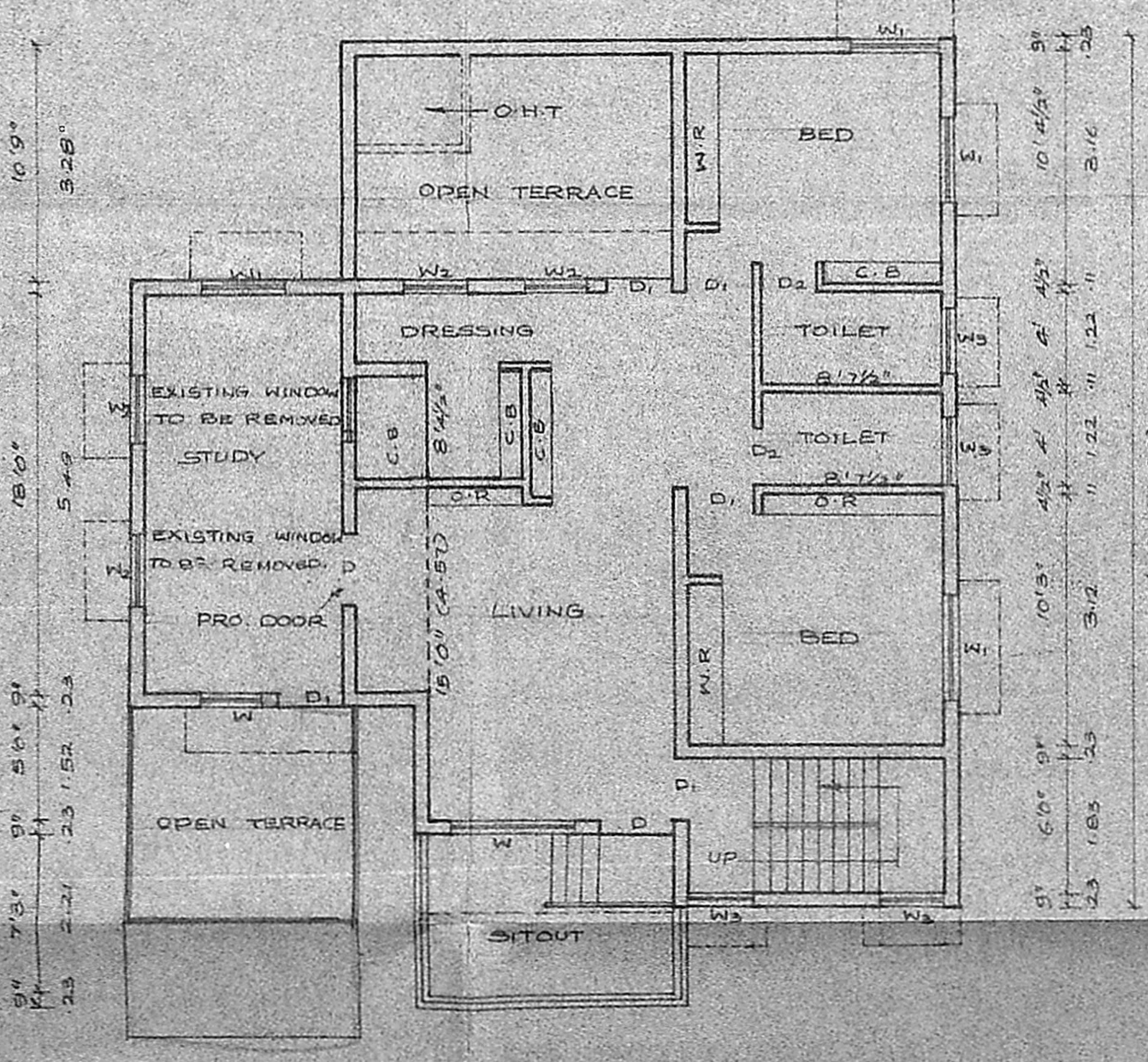

PLAN OF FIRST FLOOR